Università degli Studi di Milano-Bicocca

Scuola di Scienze Dipartimento di Informatica, Sistemistica e Comunicazione

Corso di Laurea Magistrale in Informatica

Data and Computational Biology

Istruzioni per l'utilizzo di SEER*Stat

Anno Accademico 2025-2026

Relazione a cura di:

Oleksandra Golub

Matricola:

856706

Riferimenti essenziali

- SEER Program (National Cancer Institute)
  link: https://seer.cancer.gov/
- Dove trovare le istruzioni per installare SEER*Stat:
  link: https://seer.cancer.gov/seerstat/
- Dove trovare le istruzioni per richiedere accesso ai dati:
  link: https://seer.cancer.gov/data/access.html

Logo applicazione:

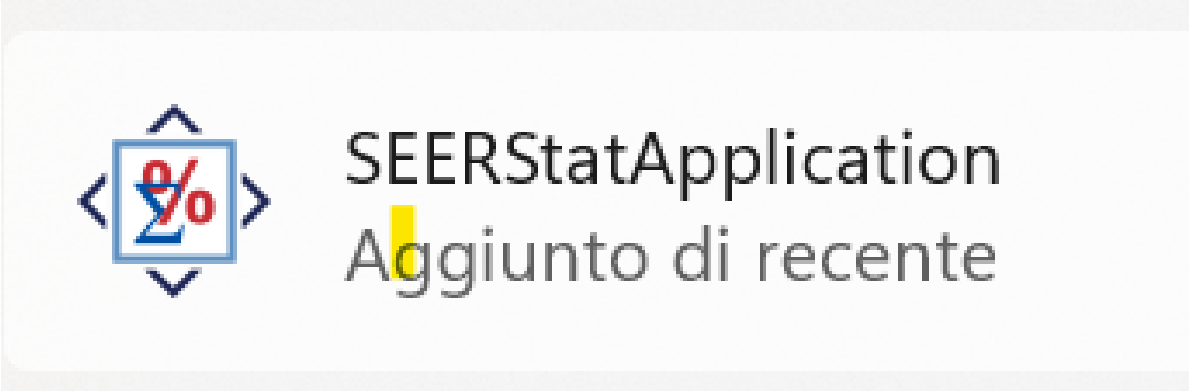

Interfaccia grafica:

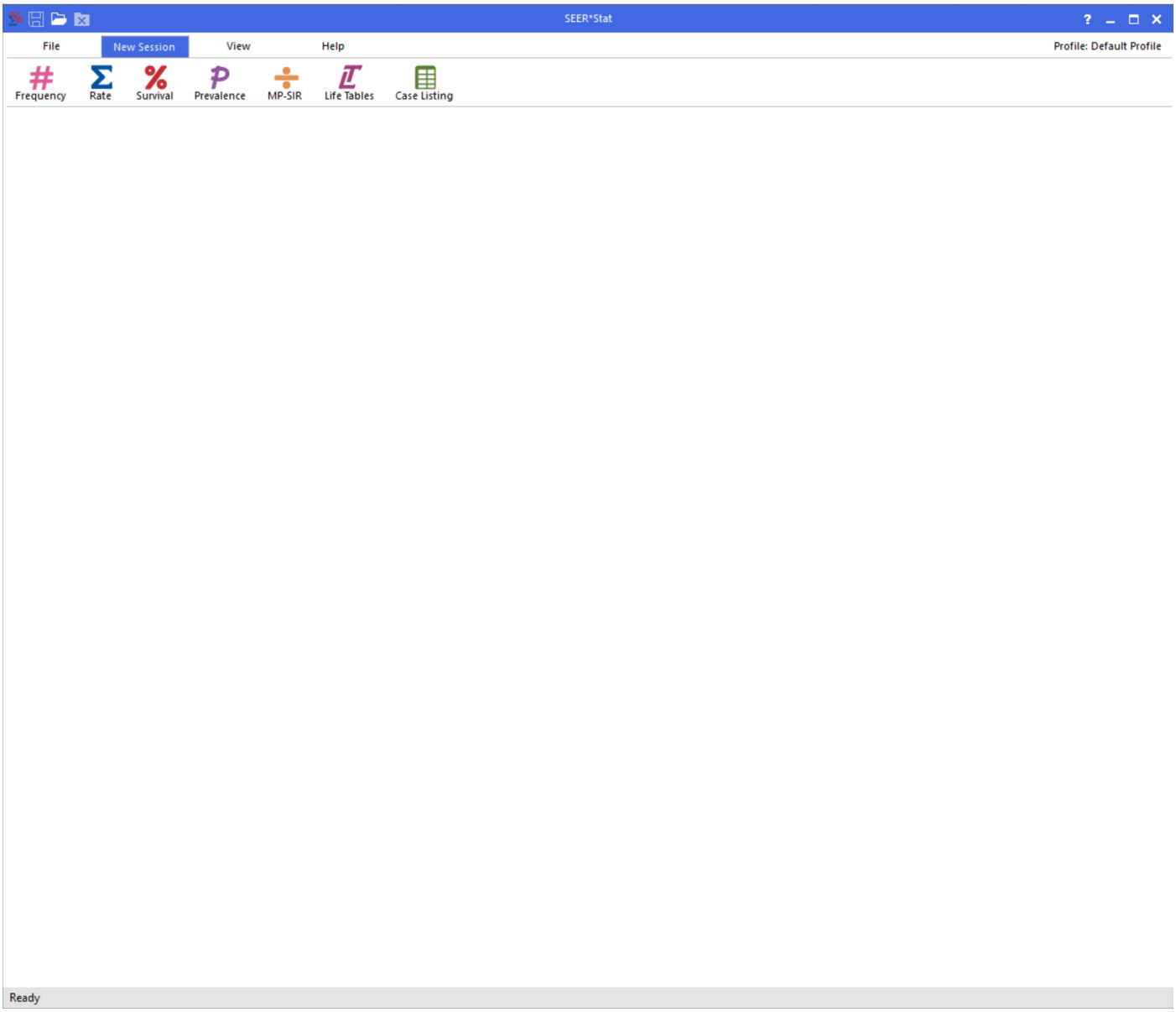

Andando su File -> New, si apre la lista:

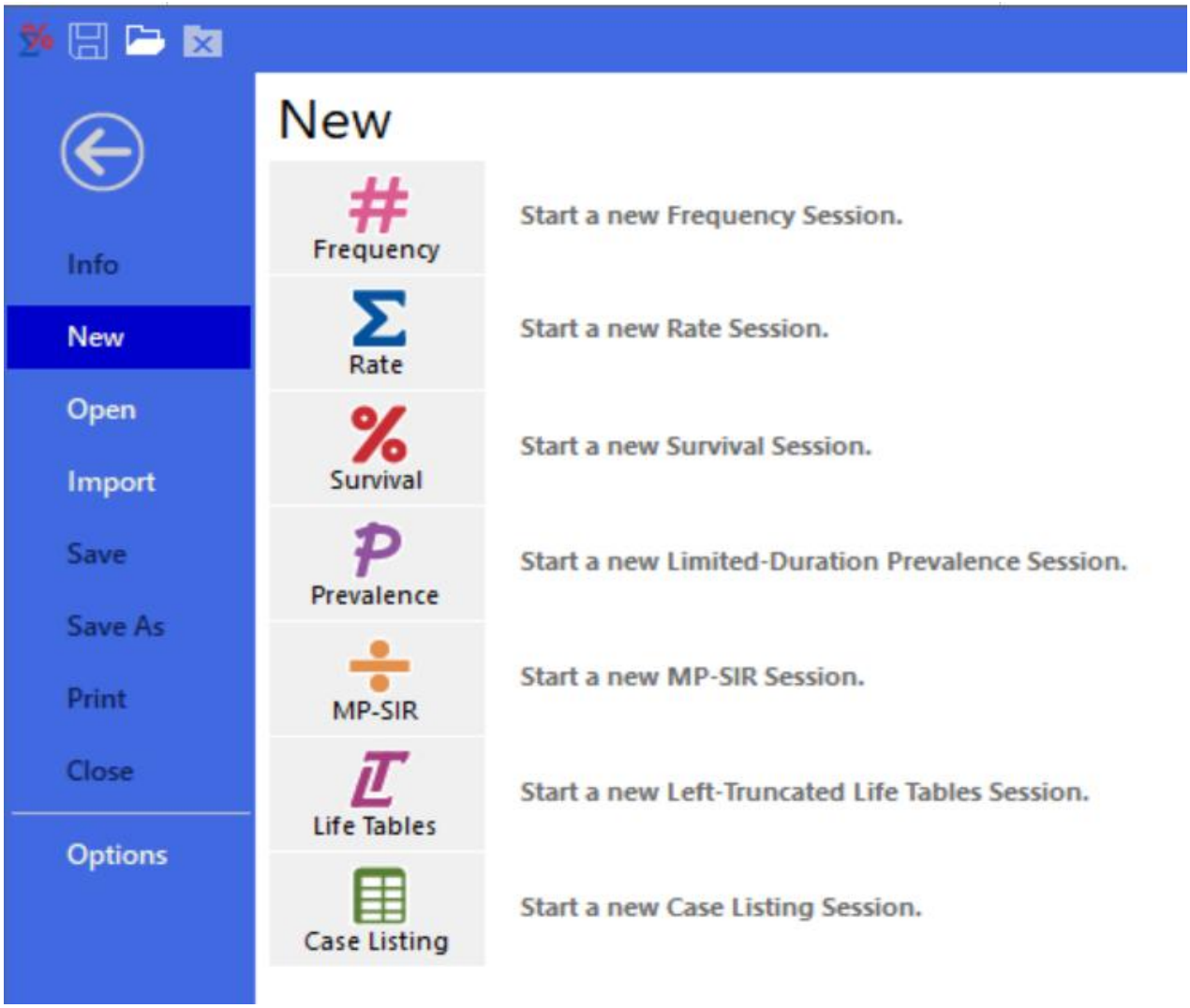

Scegliendo "Start a new Case Listing Session", viene chiesto email e password:

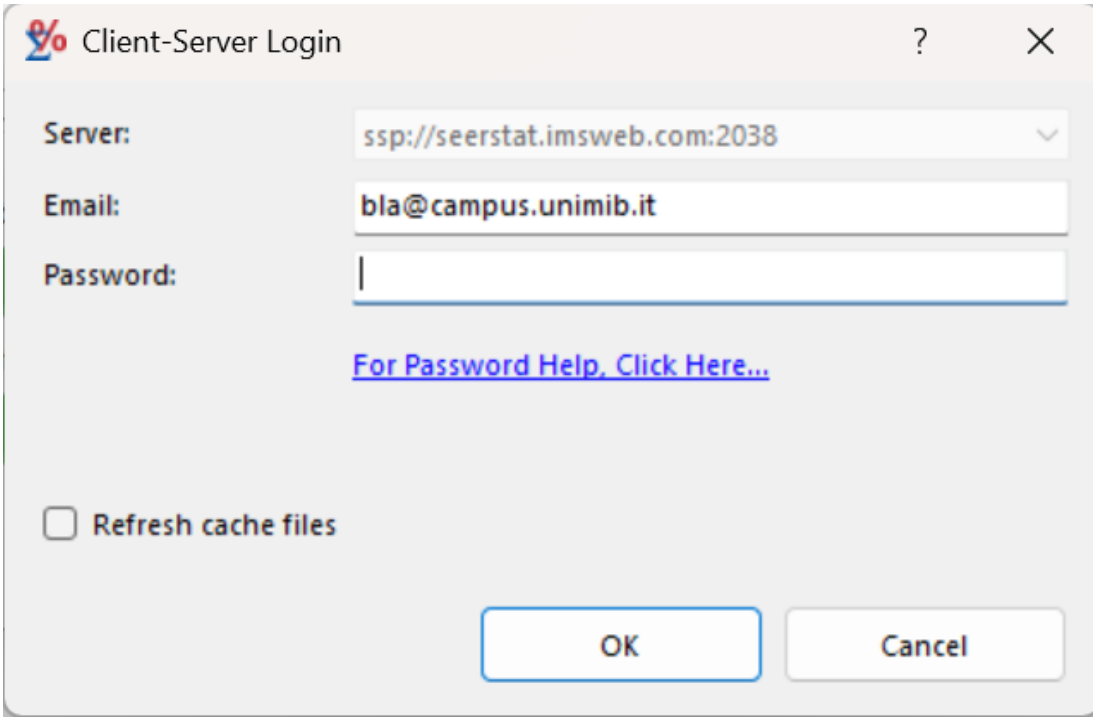

Una volta inserito le credenziali, si apre la seguente finestra:

Select Database

Available Databases

Database Name | Database ID | Link ID

Database Name	Linked To	Linked By
Incidence - SEER Research Data, 8 Registries, Nov 2024 Sub (1975-2022)	County Attributes - Time Dependent...	State-county, Year of ...
Incidence - SEER Research Data, 12 Registries, Nov 2024 Sub (1992-2022)	County Attributes - Time Dependent...	State-county, Year of ...
Incidence - SEER Research Data, 17 Registries, Nov 2024 Sub (2000-2022)	County Attributes - Time Dependent...	State-county, Year of ...
Incidence - SEER Research Limited-Field Data, 21 Registries, Nov 2024 Sub (2000-2022)	County Attributes - Time Dependent...	State-county, Year of ...
Incidence - SEER Research Limited-Field Data, 21 Registries (excl IL), Nov 2024 Sub (2000-2022)	County Attributes - Time Dependent...	State-county, Year of ...
Incidence - SEER Research Data, 8 Registries, Nov 2023 Sub (1975-2021)	County Attributes - Time Dependent...	State-county, Year of ...
Incidence - SEER Research Data, 12 Registries, Nov 2023 Sub (1992-2021)	County Attributes - Time Dependent...	State-county, Year of ...
Incidence - SEER Research Data, 17 Registries, Nov 2023 Sub (2000-2021)	County Attributes - Time Dependent...	State-county, Year of ...
Incidence - SEER Research Limited-Field Data, 22 Registries, Nov 2023 Sub (2000-2021)	County Attributes - Time Dependent...	State-county, Year of ...
Incidence - SEER Research Limited-Field Data, 22 Registries (excl IL and MA), Nov 2023 Sub (2000-2021)	County Attributes - Time Dependent...	State-county, Year of ...
Incidence - SEER Research Data, 8 Registries, Nov 2022 Sub (1975-2020)	County Attributes - Time Dependent...	State-county, Year of ...
Incidence - SEER Research Data, 12 Registries, Nov 2022 Sub (1992-2020)	County Attributes - Time Dependent...	State-county, Year of ...
Incidence - SEER Research Data, 17 Registries, Nov 2022 Sub (2000-2020)	County Attributes - Time Dependent...	State-county, Year of ...
Incidence - SEER Research Limited-Field Data, 22 Registries, Nov 2022 Sub (2000-2020)	County Attributes - Time Dependent...	State-county, Year of ...
Incidence - SEER Research Limited-Field Data, 22 Registries (excl IL and MA), Nov 2022 Sub (2000-2020)	County Attributes - Time Dependent...	State-county, Year of ...
Incidence - SEER Research Data, 9 Registries, Nov 2020 Sub (1975-2018) <Vintage 2023 Populations>	County Attributes - Time Dependent...	State-county, Year of ...
Populations - Total U.S. (1969-2023) <Katrina/Rita Adjustment>	* County Attributes - Total U.S., 1969...	State-county
Populations - Total U.S. (1990-2023) <Katrina/Rita Adjustment>	* County Attributes - Total U.S., 1969...	State-county
Populations - Total U.S. (1969-2022) <Katrina/Rita Adjustment>	* County Attributes - Total U.S., 1969...	State-county
Populations - Total U.S. (1990-2022) <Katrina/Rita Adjustment>	* County Attributes - Total U.S., 1969...	State-county
Populations - Total U.S. (1950-2022) <Katrina/Rita Adjustment>		
Populations - Total U.S. (1969-2020) <Katrina/Rita Adjustment>	* County Attributes - Total U.S., 1969...	State-county
Populations - Total U.S. (1969-2020)	* County Attributes - Total U.S., 1969...	State-county
Populations - Total U.S. (1990-2020) <Katrina/Rita Adjustment>	* County Attributes - Total U.S., 1969...	State-county
Populations - Total U.S. (1990-2020)	* County Attributes - Total U.S., 1969...	State-county
Populations - Total U.S. (2000-2020) <Age Groups Including 85-89, 90-94, 95+, Katrina/Rita Adjustment>	* County Attributes - Total U.S., 1969...	State-county
Populations - Total U.S. (2000-2020) <Age Groups Including 85-89, 90-94, 95+>	* County Attributes - Total U.S., 1969...	State-county
Populations - Total U.S. (1950-2020) <Katrina/Rita Adjustment>		
Standard Populations - 19 Age Groups (0, 1-4, 5-9, 10-14, ..., 85+)		
Standard Populations - 22 Age Groups (0, 1-4, 5-9, 10-14, ..., 85-89, 90-94, 95-99, 100+)		
Standard Populations - Single Ages to 84 and then 85+		
Standard Populations - 18 Age Groups (0-4, 5-9, 10-14, ..., 85+)		
Standard Populations - Age Groups (0, 1-4, 5-9, 10-14, ..., 80+)		
Standard Populations - Single Ages to 79 and then 80+		
Standard Populations - Age Groups (0-4, 5-9, 10-14, ..., 80+)		
Standard Populations - Age Groups (0, 1-4, 5-9, 10-14, ..., 95+)		
Standard Populations - Single Ages to 94 and then 95+		
Standard Populations - Age Groups (0, 1-4, 5-9, 10-14, ..., 90+)		
Standard Populations - Single Ages to 89 and then 90+		
Standard Populations for Age Standardized Survival		
Expected Survival - U.S. by SES/geography/race (NHW,NHB,NHAIAN,NHAPI,HISP) 1992-2022, Ages 0-99, State-county (modeled by varied state-cou...		
Expected Survival - U.S. by SES/geography/race (NHW,NHB,NHAIAN,NHAPI,HISP) 1992-2021, Ages 0-99, State-county (modeled by varied state-cou...		
Expected Survival - U.S. 1970-2021 by individual year (White, Black, Other (AI/API), Ages 0-99, All races for Other Unspec 1991+ and Unknown)		
Expected Survival - U.S. by SES/geography/race (NHW,NHB,NHAIAN,NHAPI,HISP) 1992-2020, Ages 0-99, State-county (modeled by varied state-cou...		
Expected Survival - U.S. 1970-2020 by individual year (White, Black, Other (AI/API), Ages 0-99, All races for Other Unspec 1991+ and Unknown)		
Expected Survival - U.S. by SES/geography/race (NHW,NHB,NHAIAN,NHAPI,HISP) 1992-2018, Ages 0-99, State-county (modeled by varied state-cou...		
Expected Survival - U.S. 1970-2018 by individual year (White, Black, Other (AI/API), Ages 0-99, All races for Other Unspec 1991+ and Unknown)		
County Attributes - Total U.S., 1969-2023 Counties		
County Attributes - Time Dependent (1990-2023) Total U.S., 1969-2023 Counties		
County Attributes - Time Dependent (1990-2023 grouped year) Total U.S., 1969-2023 Counties		
County Attributes - Total U.S., 1969-2022 Counties		
County Attributes - Time Dependent (1990-2022) Total U.S., 1969-2022 Counties		
County Attributes - Time Dependent (1990-2022 grouped year) Total U.S., 1969-2022 Counties		
County Attributes - Total U.S., 1969-2021 Counties		
County Attributes - Time Dependent (1990-2021) Total U.S., 1969-2021 Counties		

Original Sort Order | Hide Database | Restore Hidden Databases...

Selected Database

Database Name	**Incidence - SEER Research Data, 8 Registries, Nov 2024 Sub (1975-2022)**
Linked To	County Attributes - Time Dependent (1990-2023) Income/Rurality, 1969-2023 Counties
Linked By	State-county, Year of diagnosis
Suggested Citation	Surveillance, Epidemiology, and End Results (SEER) Program (www.seer.cancer.gov) SEER*Stat Database: Incidence - SEER Research Data, 8 Registries, Nov 2024 Sub (1975-2022), National Cancer Institute, DCCPS, Surveillance Research Program, released April 2025, based on the November 2024 submission.

Change Linked Database... | View Dictionary... | View More Database Details...

OK | Cancel

In essa si può scegliere un database d'interesse. Per esempio:

Database Name	Linked To	Linked By
Incidence - SEER Research Data, 8 Registries, Nov 2024 Sub (1975-2022)	County Attributes - Time ...	State-county, ...
Incidence - SEER Research Data, 12 Registries, Nov 2024 Sub (1992-2022)	County Attributes - Time ...	State-county, ...
Incidence - SEER Research Data, 17 Registries, Nov 2024 Sub (2000-2022)	County Attributes - Time ...	State-county, ...
Incidence - SEER Research Limited-Field Data, 21 Registries, Nov 2024 Sub (2000-2022)	County Attributes - Time ...	State-county, ...
Incidence - SEER Research Limited-Field Data, 21 Registries (excl IL), Nov 2024 Sub (2000-2022)	County Attributes - Time ...	State-county, ...

Successivamente si clicca sul pulsante “OK” in basso a destra della finestra:

Appare la seguente schermata:

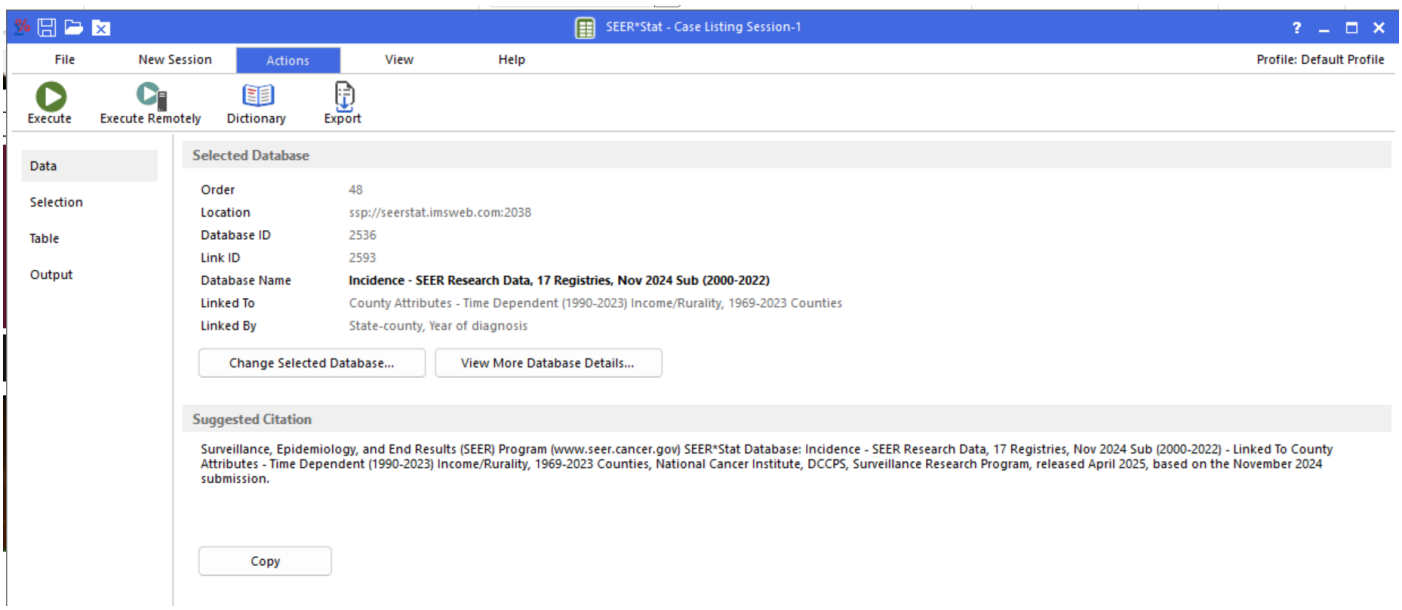

Una volta scelto il database, si può procedere con selezione di ciò che ci interessa nella sezione “Selection”, dove si clicca sul pulsante “Edit”:

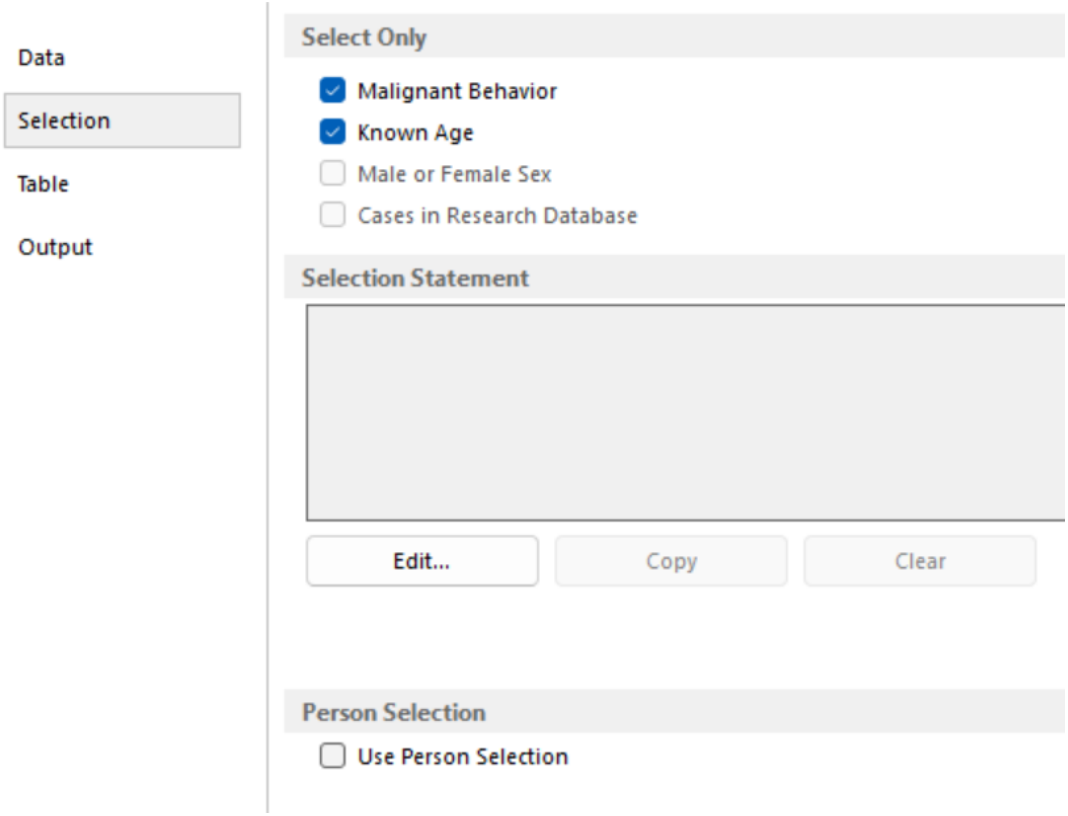

Appare la seguente schermata:

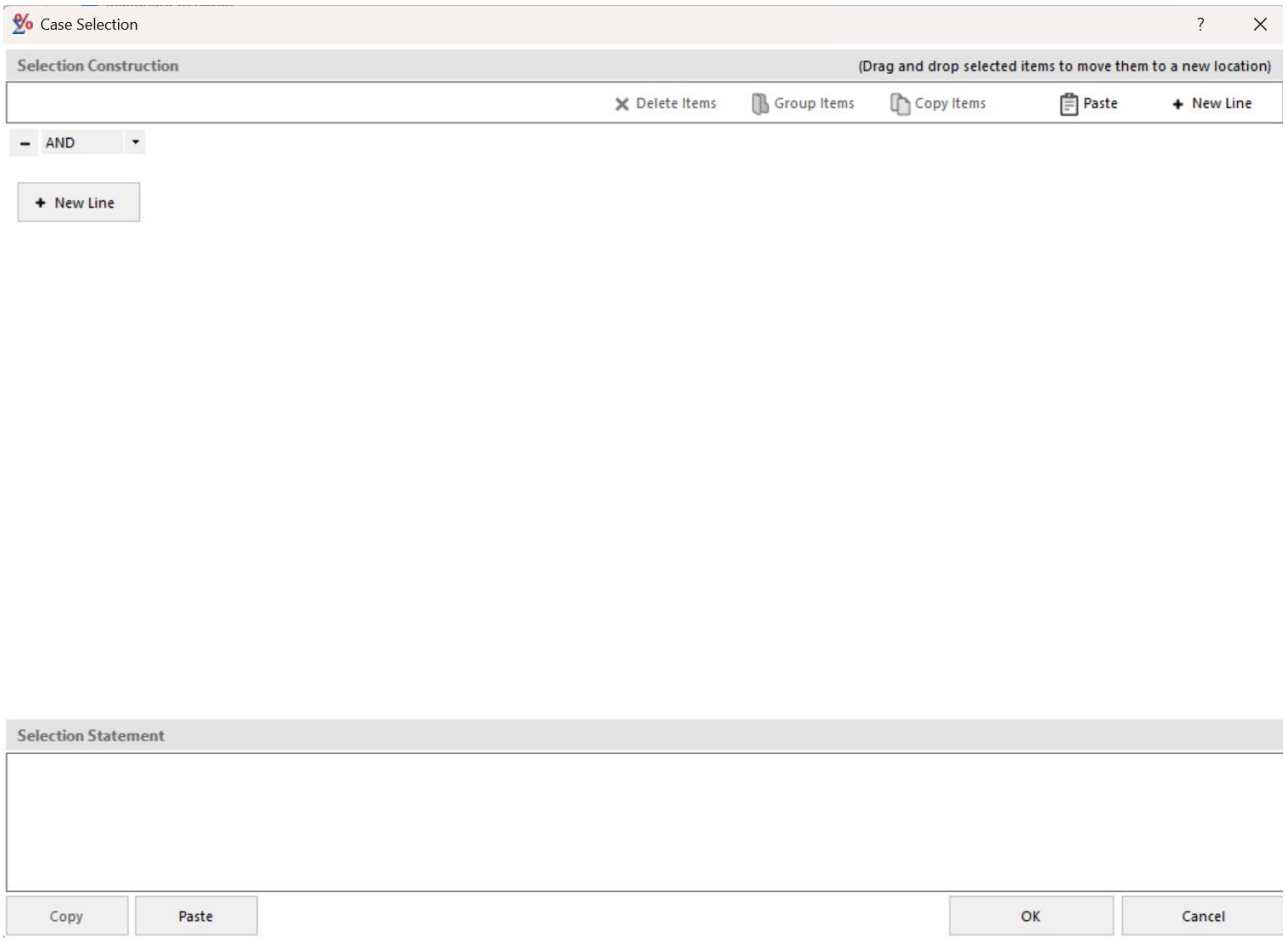

Cliccando su “New Line”, si apre la finestra di Case Selection Line:

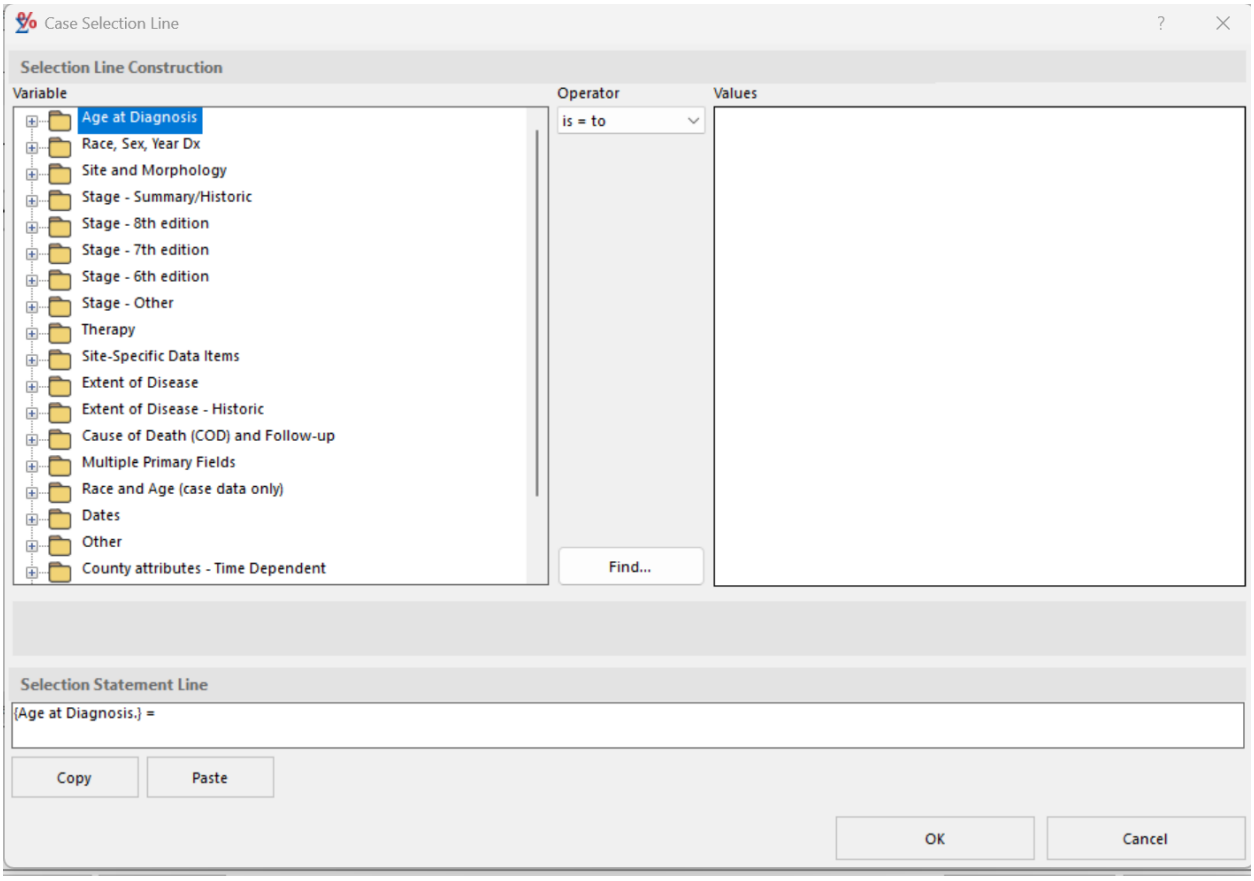

In essa su può scegliere ciò che ci interessa. Per esempio:

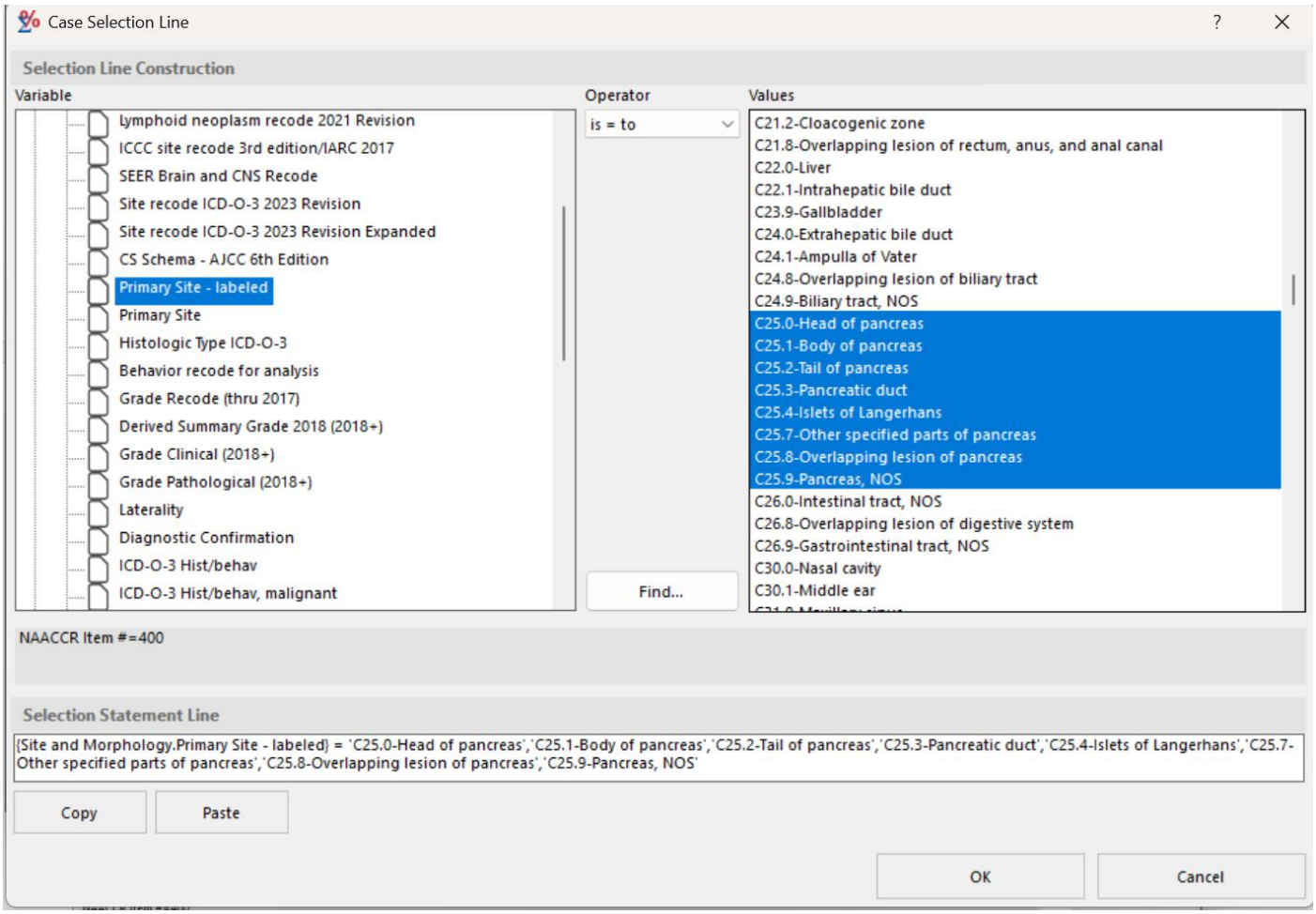

Infatti, in basso della schermata nella Selection Statement Line appare una query (generata automaticamente) di ciò che si è stato scelto sopra. Nel mio caso:

{Site and Morphology.Primary Site - labeled} = 'C25.0-Head of pancreas','C25.1-Body of pancreas','C25.2-Tail of pancreas','C25.3-Pancreatic duct','C25.4-Islets of Langerhans','C25.7-Other specified parts of pancreas','C25.8-Overlapping lesion of pancreas','C25.9-Pancreas, NOS'

Schiacciando sul pulsante “OK”, si ritorna indietro:

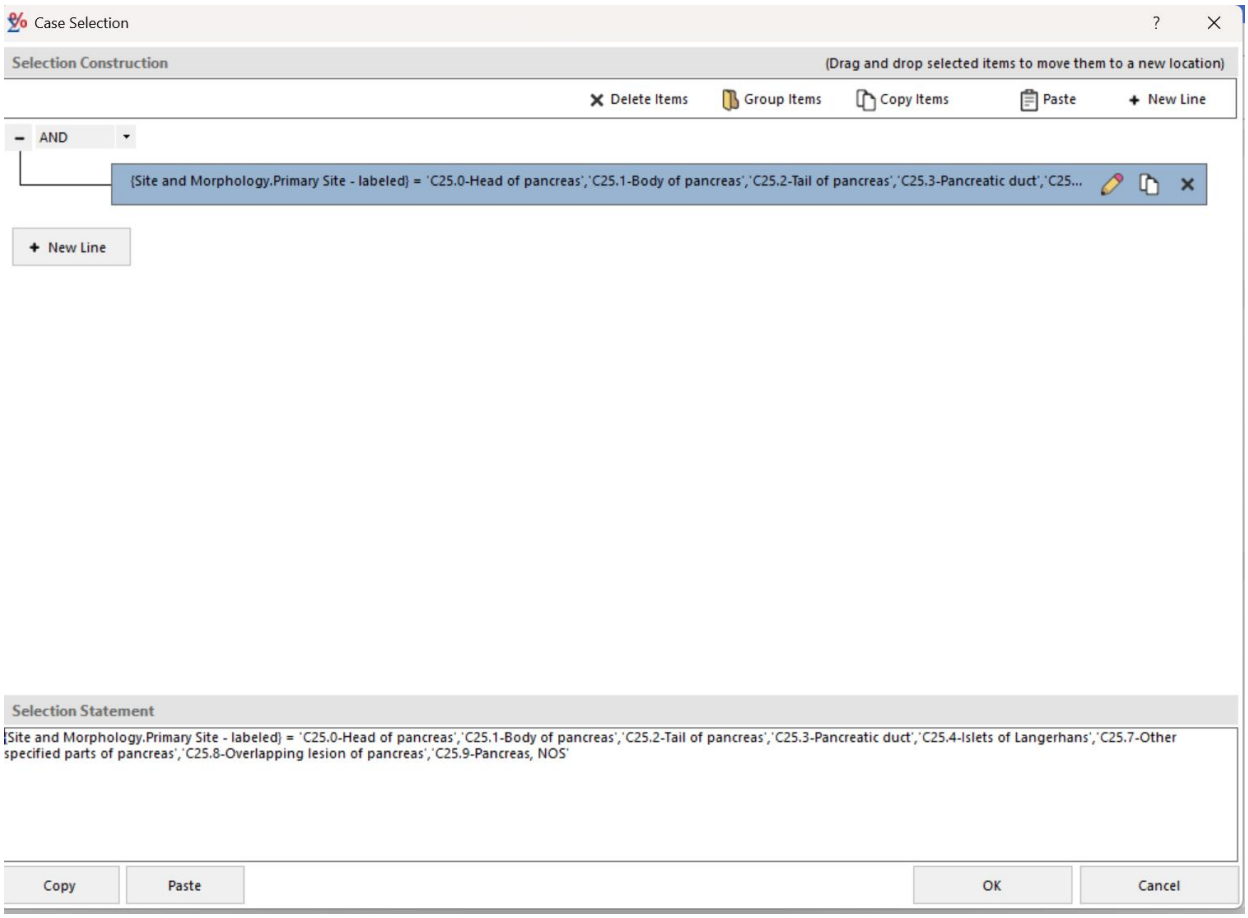

Si può aggiungere ulteriori linee di ricerche, premendo di nuovo su “New Line”:

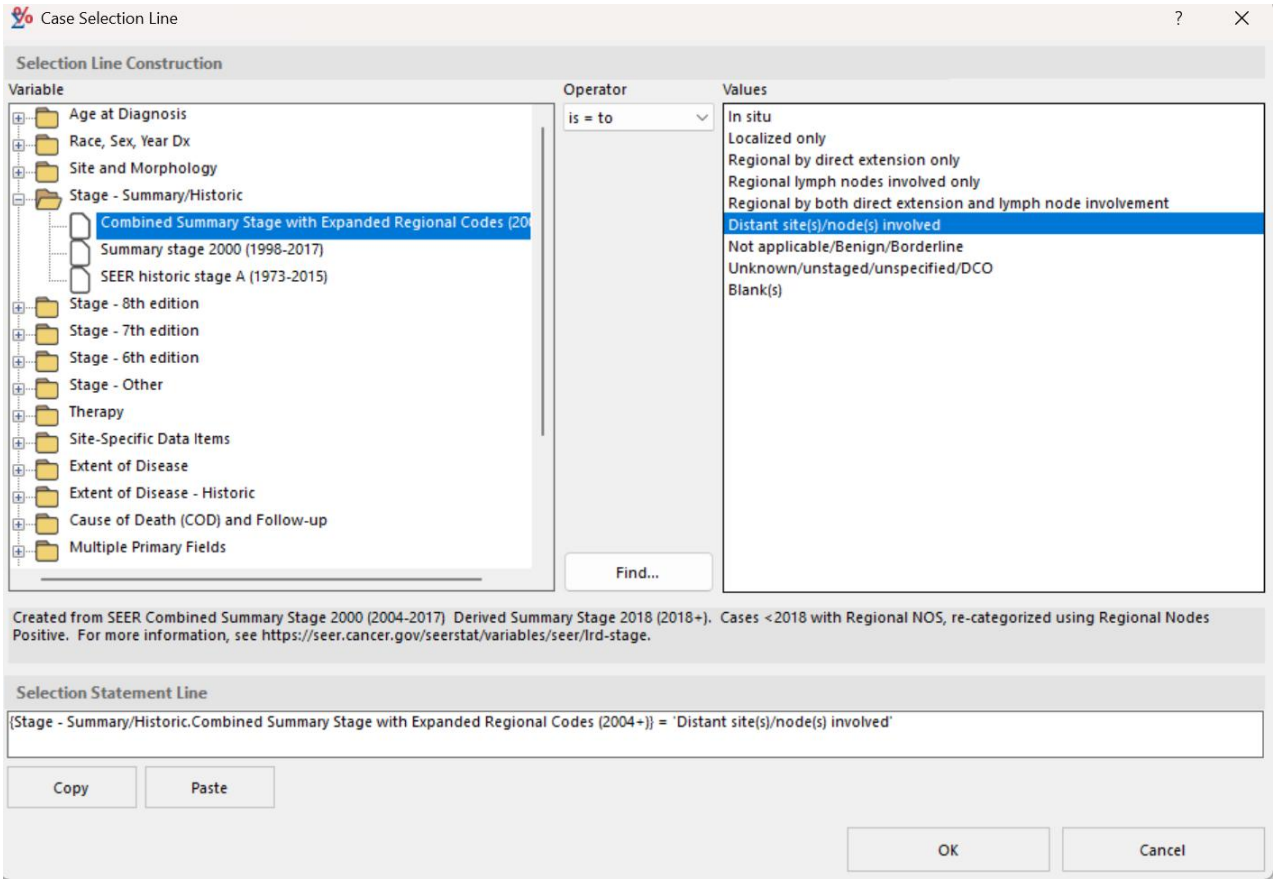

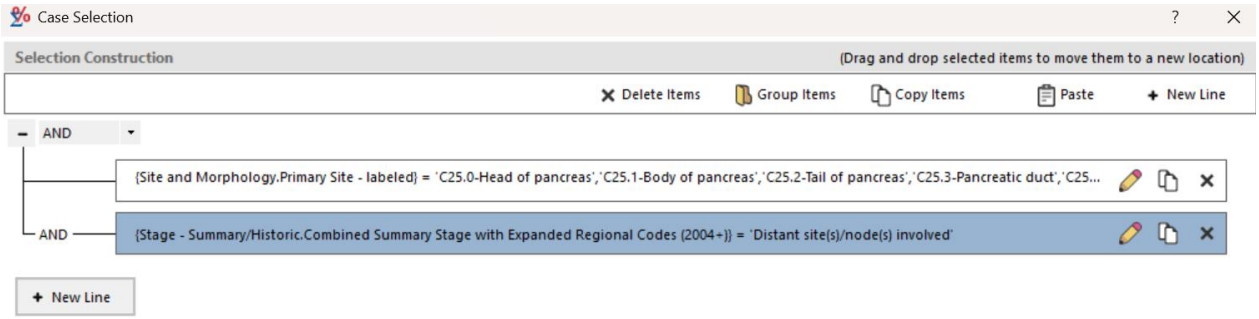

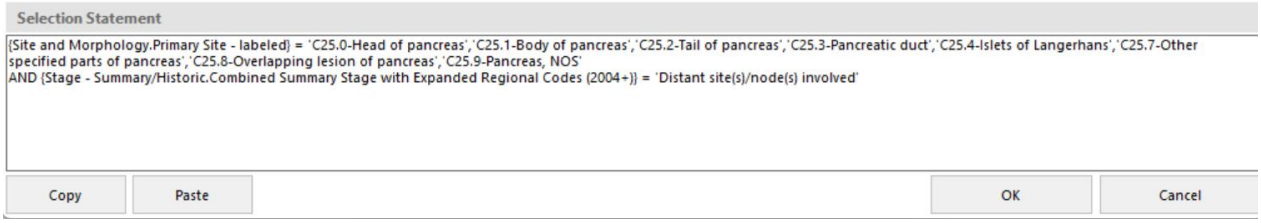

Una volta abbiamo finito con la nostra query, si clicca sil pulsante "OK" in basso a destra della schermata. Ci ritorna indietro alla finestra della Selection, dopo si va sulla sezione "Table":

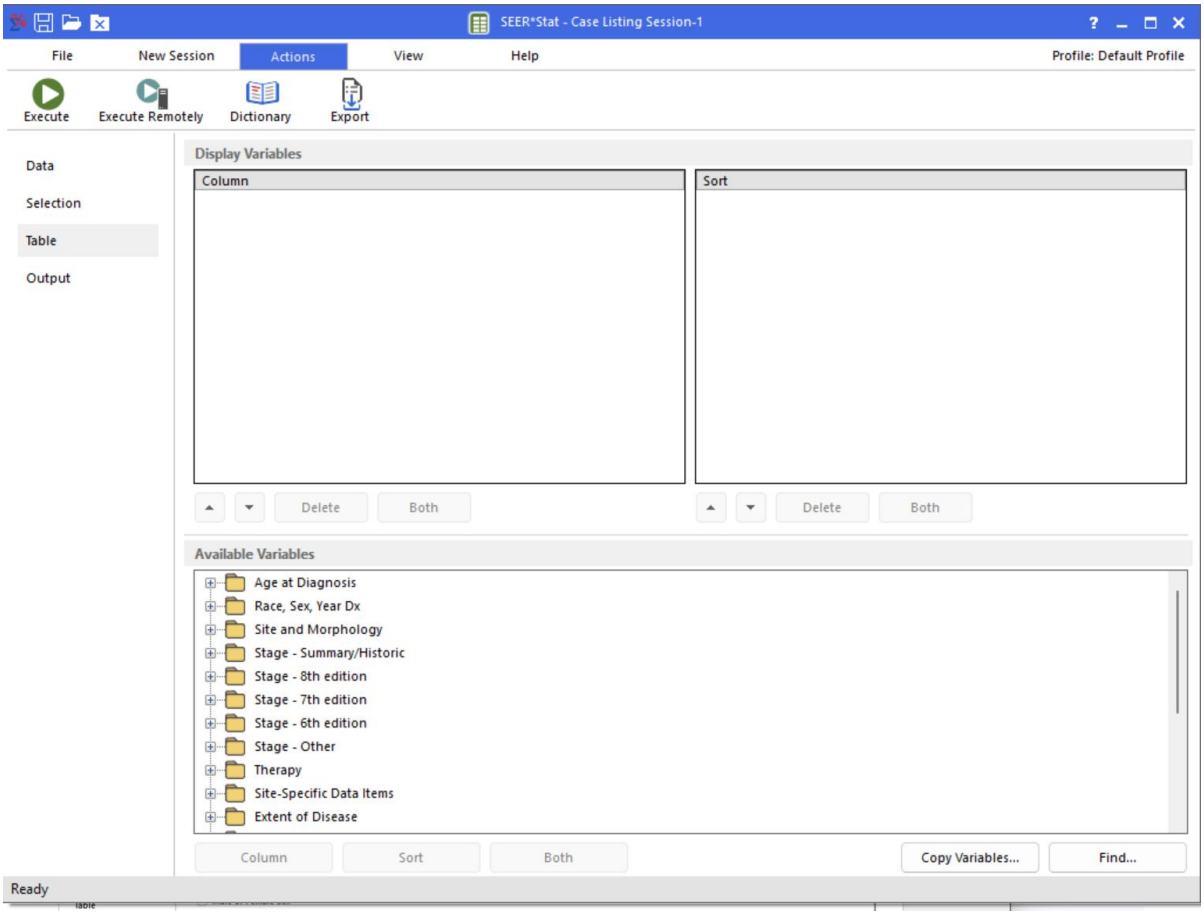

Si scelgono le colonne che ci interessano tra le variabili disponibili:

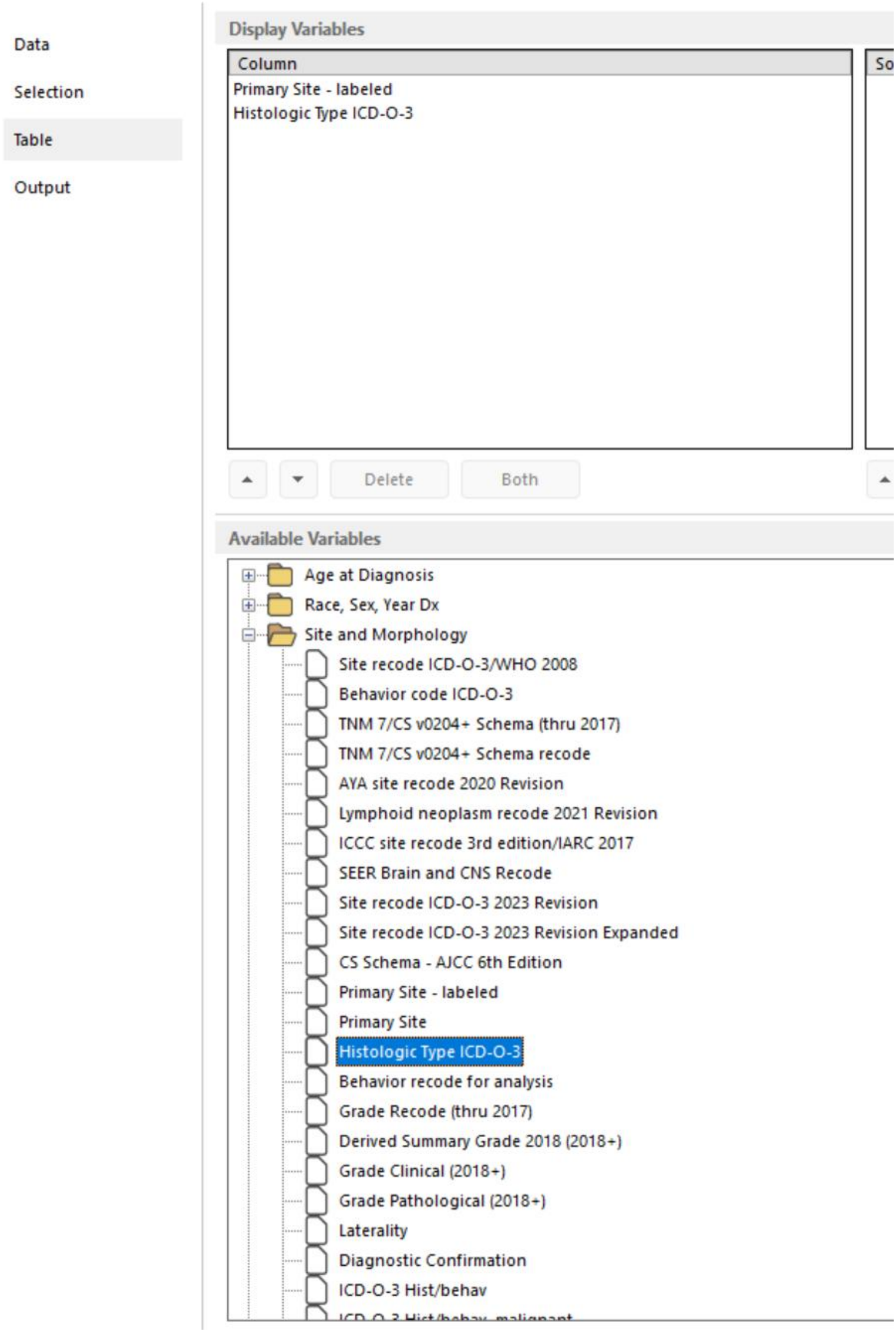

Una volta abbiamo finito di scegliere le variabili per le nostre colonne:

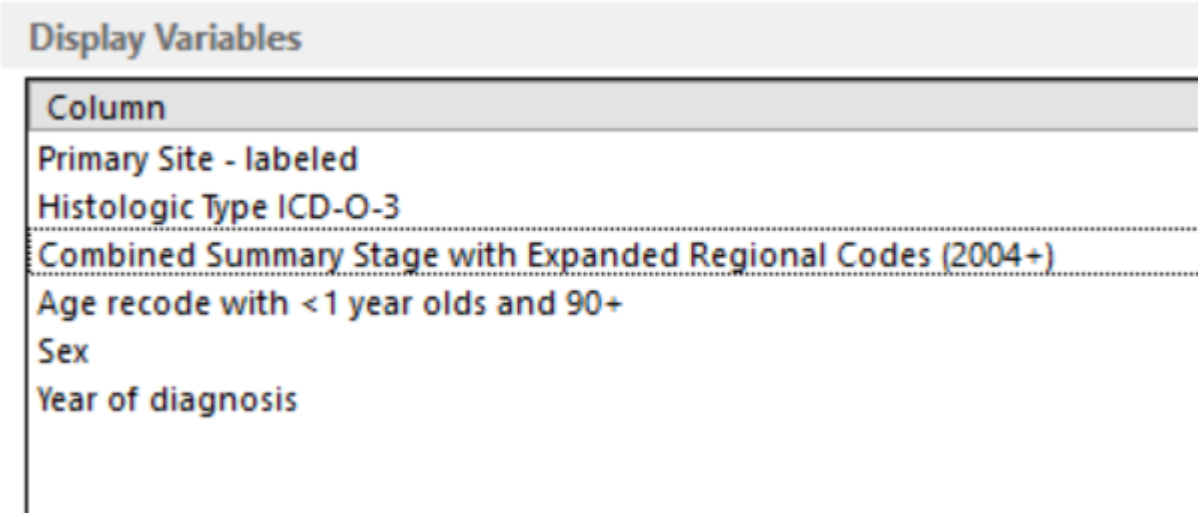

Si può andare nella sezione "Output" e premere sul pulsante "Execute" in alto a sinistra della schermata:

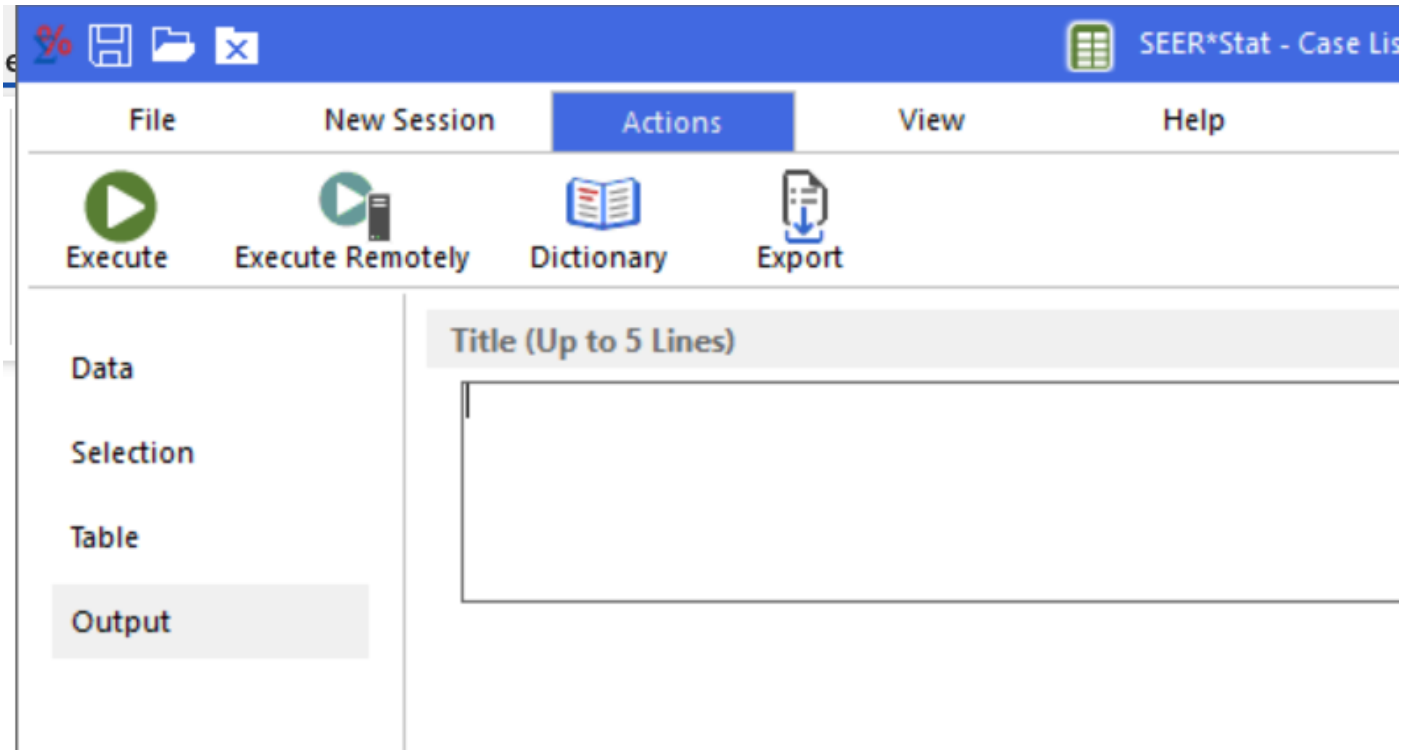

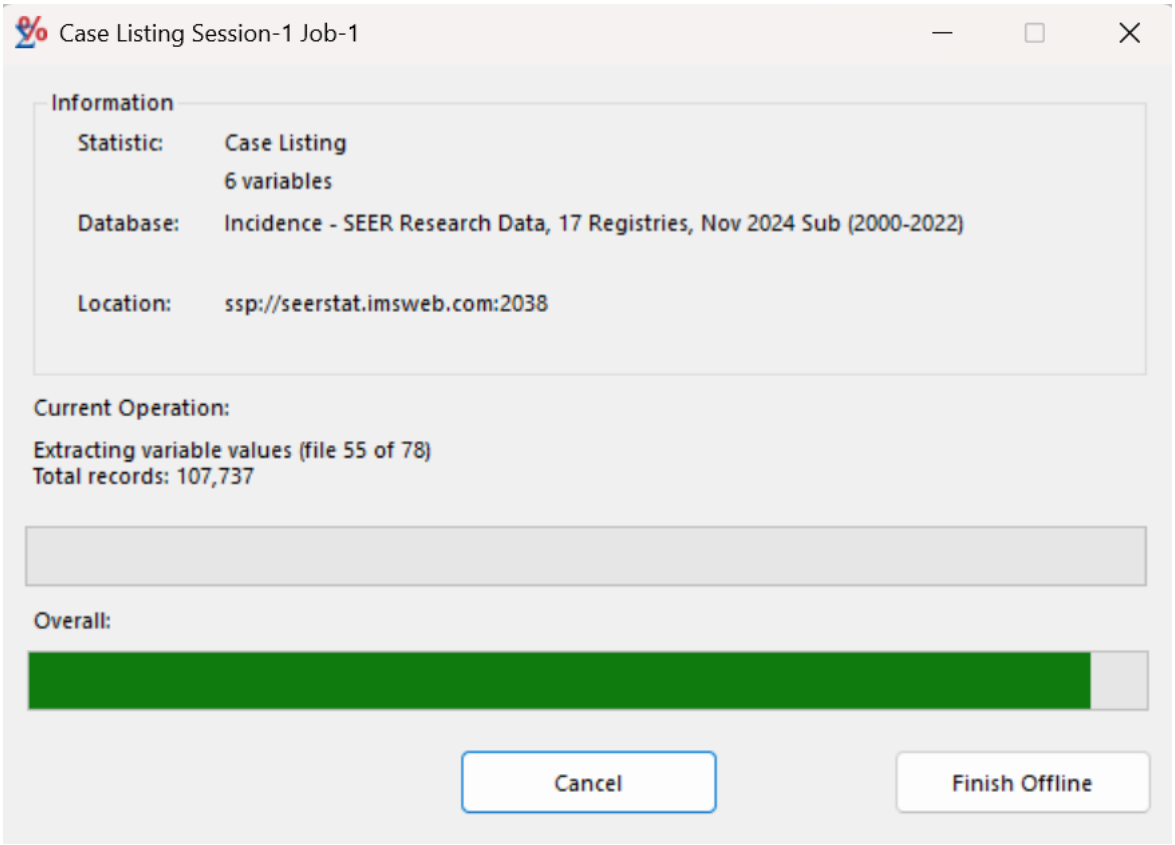

Alla fine, viene visualizzata la nuova finestra con la tabella piena di dati che ci interessano:

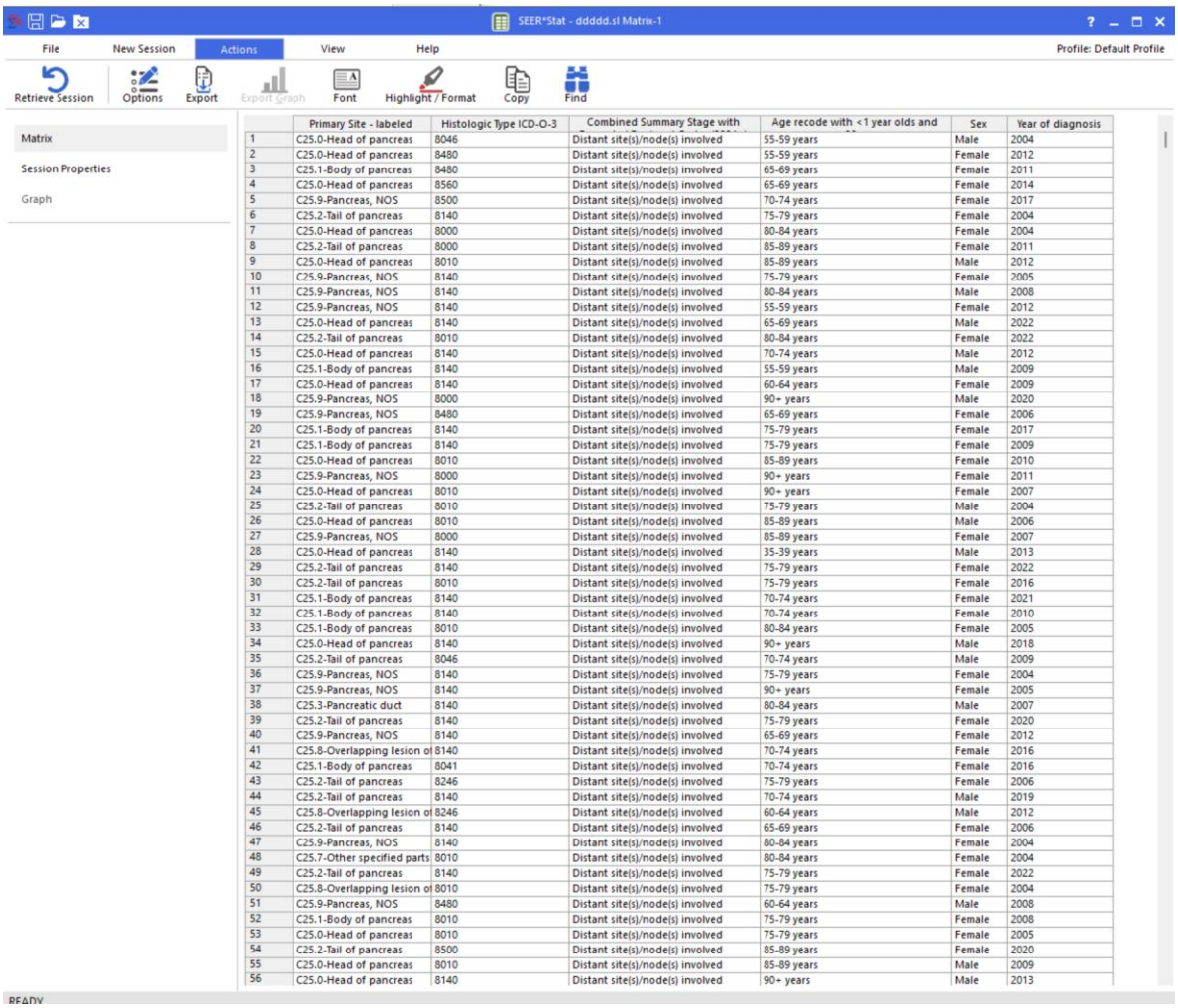

	Primary Site - labeled	Histologic Type ICD-O-3	Combined Summary Stage with	Age recode with <1 year olds and	Sex	Year of diagnosis
1	C25.0-Head of pancreas	8046	Distant site(s)/node(s) involved	55-59 years	Male	2004
2	C25.0-Head of pancreas	8480	Distant site(s)/node(s) involved	55-59 years	Female	2012
3	C25.1-Body of pancreas	8480	Distant site(s)/node(s) involved	65-69 years	Female	2011
4	C25.0-Head of pancreas	8560	Distant site(s)/node(s) involved	65-69 years	Female	2014
5	C25.9-Pancreas, NOS	8500	Distant site(s)/node(s) involved	70-74 years	Female	2017
6	C25.2-Tail of pancreas	8140	Distant site(s)/node(s) involved	75-79 years	Female	2004
7	C25.0-Head of pancreas	8000	Distant site(s)/node(s) involved	80-84 years	Female	2004
8	C25.2-Tail of pancreas	8000	Distant site(s)/node(s) involved	85-89 years	Female	2011
9	C25.0-Head of pancreas	8010	Distant site(s)/node(s) involved	85-89 years	Male	2012
10	C25.9-Pancreas, NOS	8140	Distant site(s)/node(s) involved	75-79 years	Female	2005
11	C25.9-Pancreas, NOS	8140	Distant site(s)/node(s) involved	80-84 years	Male	2008
12	C25.9-Pancreas, NOS	8140	Distant site(s)/node(s) involved	55-59 years	Female	2012
13	C25.0-Head of pancreas	8140	Distant site(s)/node(s) involved	65-69 years	Male	2022
14	C25.2-Tail of pancreas	8010	Distant site(s)/node(s) involved	80-84 years	Female	2022
15	C25.0-Head of pancreas	8140	Distant site(s)/node(s) involved	70-74 years	Male	2012
16	C25.1-Body of pancreas	8140	Distant site(s)/node(s) involved	55-59 years	Male	2009
17	C25.0-Head of pancreas	8140	Distant site(s)/node(s) involved	60-64 years	Female	2009
18	C25.9-Pancreas, NOS	8000	Distant site(s)/node(s) involved	90+ years	Male	2020
19	C25.9-Pancreas, NOS	8480	Distant site(s)/node(s) involved	65-69 years	Female	2006
20	C25.1-Body of pancreas	8140	Distant site(s)/node(s) involved	75-79 years	Female	2017
21	C25.1-Body of pancreas	8140	Distant site(s)/node(s) involved	75-79 years	Female	2009
22	C25.0-Head of pancreas	8010	Distant site(s)/node(s) involved	85-89 years	Female	2010
23	C25.9-Pancreas, NOS	8000	Distant site(s)/node(s) involved	90+ years	Female	2011
24	C25.0-Head of pancreas	8010	Distant site(s)/node(s) involved	90+ years	Female	2007
25	C25.2-Tail of pancreas	8010	Distant site(s)/node(s) involved	75-79 years	Male	2004
26	C25.0-Head of pancreas	8010	Distant site(s)/node(s) involved	85-89 years	Male	2006
27	C25.9-Pancreas, NOS	8000	Distant site(s)/node(s) involved	85-89 years	Female	2007
28	C25.0-Head of pancreas	8140	Distant site(s)/node(s) involved	35-39 years	Male	2013
29	C25.2-Tail of pancreas	8140	Distant site(s)/node(s) involved	75-79 years	Female	2022
30	C25.2-Tail of pancreas	8010	Distant site(s)/node(s) involved	75-79 years	Female	2016
31	C25.1-Body of pancreas	8140	Distant site(s)/node(s) involved	70-74 years	Female	2021
32	C25.1-Body of pancreas	8140	Distant site(s)/node(s) involved	70-74 years	Female	2010
33	C25.1-Body of pancreas	8010	Distant site(s)/node(s) involved	80-84 years	Female	2005
34	C25.0-Head of pancreas	8140	Distant site(s)/node(s) involved	90+ years	Male	2018
35	C25.2-Tail of pancreas	8046	Distant site(s)/node(s) involved	70-74 years	Male	2009
36	C25.9-Pancreas, NOS	8140	Distant site(s)/node(s) involved	75-79 years	Female	2004
37	C25.9-Pancreas, NOS	8140	Distant site(s)/node(s) involved	90+ years	Female	2005
38	C25.3-Pancreatic duct	8140	Distant site(s)/node(s) involved	80-84 years	Male	2007
39	C25.2-Tail of pancreas	8140	Distant site(s)/node(s) involved	75-79 years	Female	2020
40	C25.9-Pancreas, NOS	8140	Distant site(s)/node(s) involved	65-69 years	Female	2012
41	C25.8-Overlapping lesion of	8140	Distant site(s)/node(s) involved	70-74 years	Female	2016
42	C25.1-Body of pancreas	8041	Distant site(s)/node(s) involved	70-74 years	Female	2016
43	C25.2-Tail of pancreas	8246	Distant site(s)/node(s) involved	75-79 years	Female	2006
44	C25.2-Tail of pancreas	8140	Distant site(s)/node(s) involved	70-74 years	Male	2019
45	C25.8-Overlapping lesion of	8246	Distant site(s)/node(s) involved	60-64 years	Male	2012
46	C25.2-Tail of pancreas	8140	Distant site(s)/node(s) involved	65-69 years	Female	2006
47	C25.9-Pancreas, NOS	8140	Distant site(s)/node(s) involved	80-84 years	Female	2004
48	C25.7-Other specified parts	8010	Distant site(s)/node(s) involved	80-84 years	Female	2004
49	C25.2-Tail of pancreas	8140	Distant site(s)/node(s) involved	75-79 years	Female	2022
50	C25.8-Overlapping lesion of	8010	Distant site(s)/node(s) involved	75-79 years	Female	2004
51	C25.9-Pancreas, NOS	8480	Distant site(s)/node(s) involved	60-64 years	Male	2008
52	C25.1-Body of pancreas	8010	Distant site(s)/node(s) involved	75-79 years	Female	2008
53	C25.0-Head of pancreas	8010	Distant site(s)/node(s) involved	75-79 years	Female	2005
54	C25.2-Tail of pancreas	8500	Distant site(s)/node(s) involved	85-89 years	Female	2020
55	C25.0-Head of pancreas	8010	Distant site(s)/node(s) involved	85-89 years	Male	2009
56	C25.0-Head of pancreas	8140	Distant site(s)/node(s) involved	90+ years	Male	2013